



Client and RTD Installation Instructions

This guide will show you how to install:

1. The RIT Client
2. The RTD Links

1. RIT Client

The client software should be installed on all workstations accessing the instructor's workstation (or the server running the market).

Please follow the steps described below to install the RIT Client

Step 1

Go to <http://rit.rotman.utoronto.ca/software.asp>

In the "Download Links" section, click on "Download Link 1"



Step 2

In the new page that has been opened, click on "Install Interactive Trader 2.0 Client"

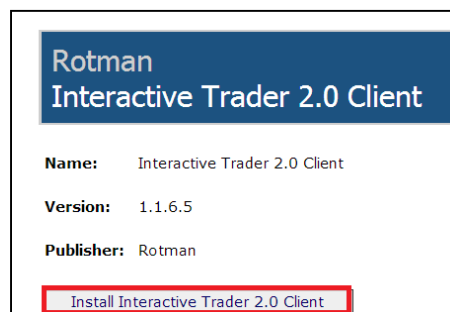

Step 3

Download and Run the client application.

Notes for instructors, the server and client can be installed on the same computer.

2. RTD Links

In addition to the RIT Client, the computer needs an MSI file installed (The RTD/API Data Link). This doesn't automatically update, but it really won't be changed frequently if ever. This registers some DLLs and allows for communication between RIT and Excel. You can download the RTD/API Data Link at the following link <http://rit.rotman.utoronto.ca/software.asp> . Please note that there are 2 files, 32bit and 64bit, you need to install the file according to your Excel version.

Please follow the steps described below to install the RTD Links

Step 1

Go to <http://rit.rotman.utoronto.ca/software.asp>

In the "Download Links" section, click on "Download Link 2-a" if you have Excel 32bit installed on your PC or "Download Link 2-b" if you have Excel 64bit

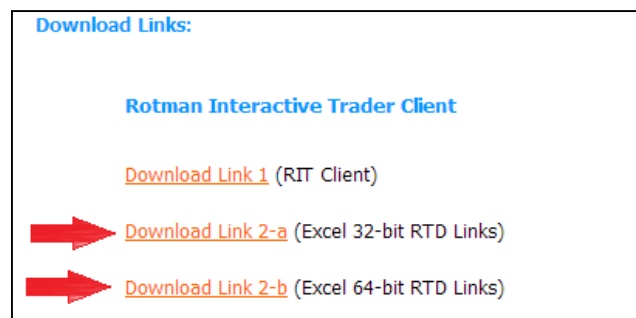

Step 2

Once you click on the link described in Step 1, you will download a file called "RIT2.API.RTD.Link". Double click on it and then select "Run"

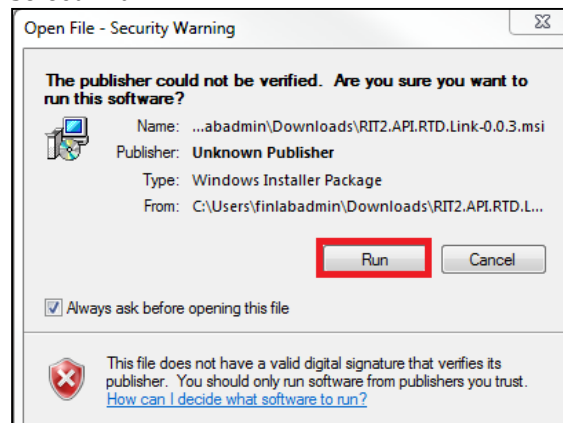

Step 3

On the following window, click on “Next”

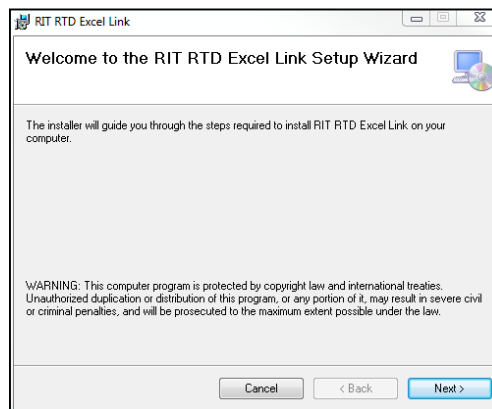

Step 4

Choose the folder where to install the RTD Links and then start the installation

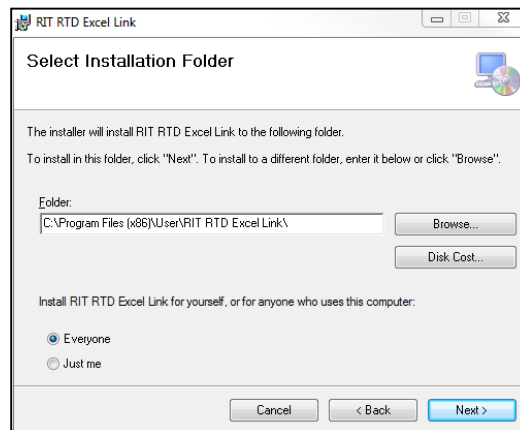

Step 5

Once the installation is complete, you will see the following window.

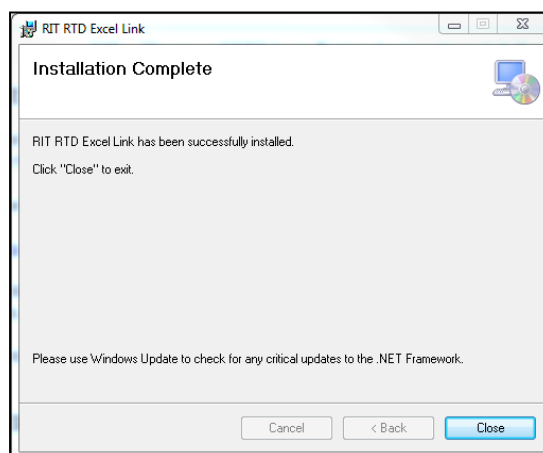

You are now ready to use the Rotman Interactive Trader and link real-time data in Excel!